Stadt Zürich
Pflegezentren

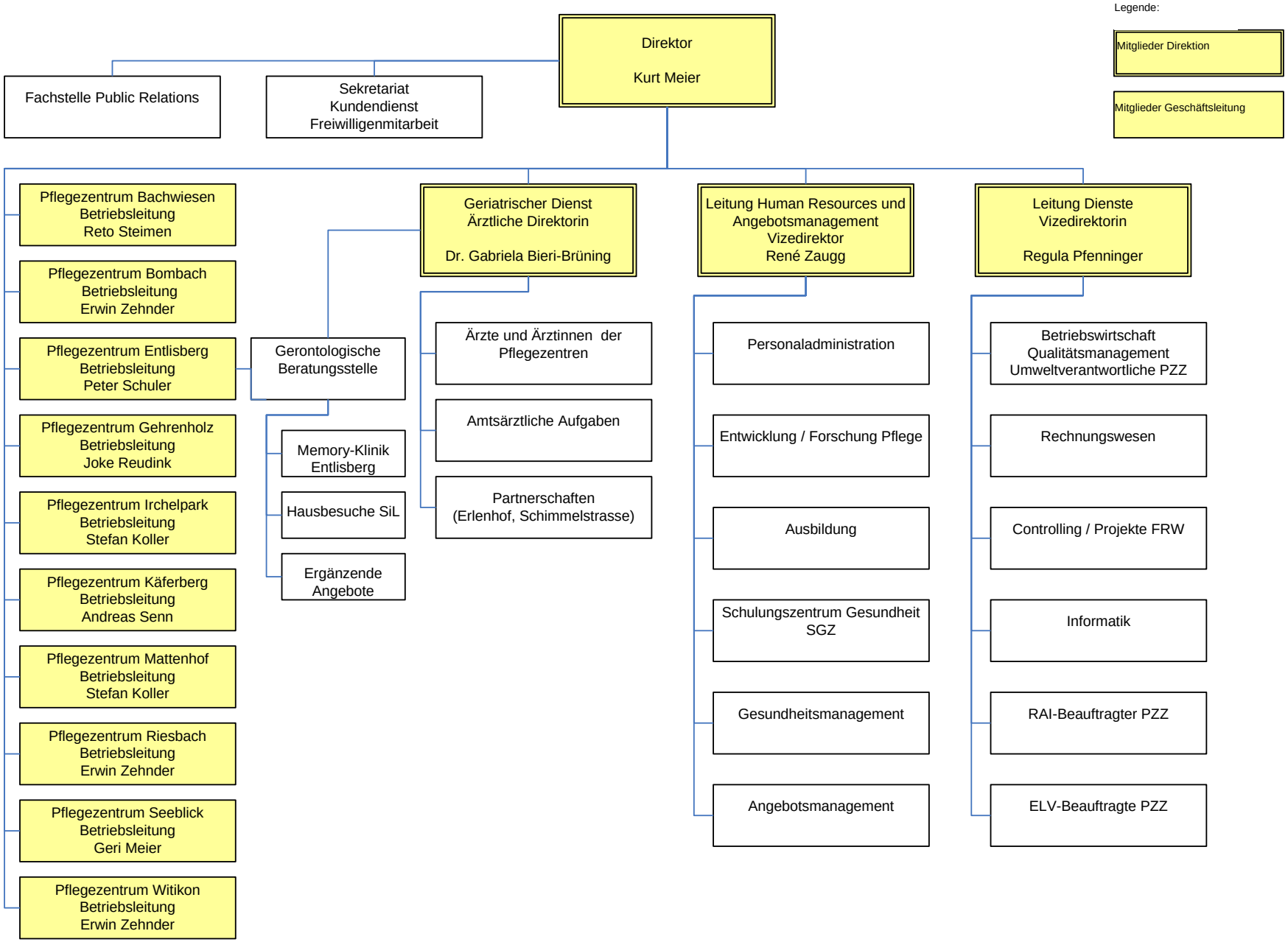

Gesundheits- und Umweltdepartement

Stand April 2012