Stadt Zürich
Immobilien-Bewirtschaftung
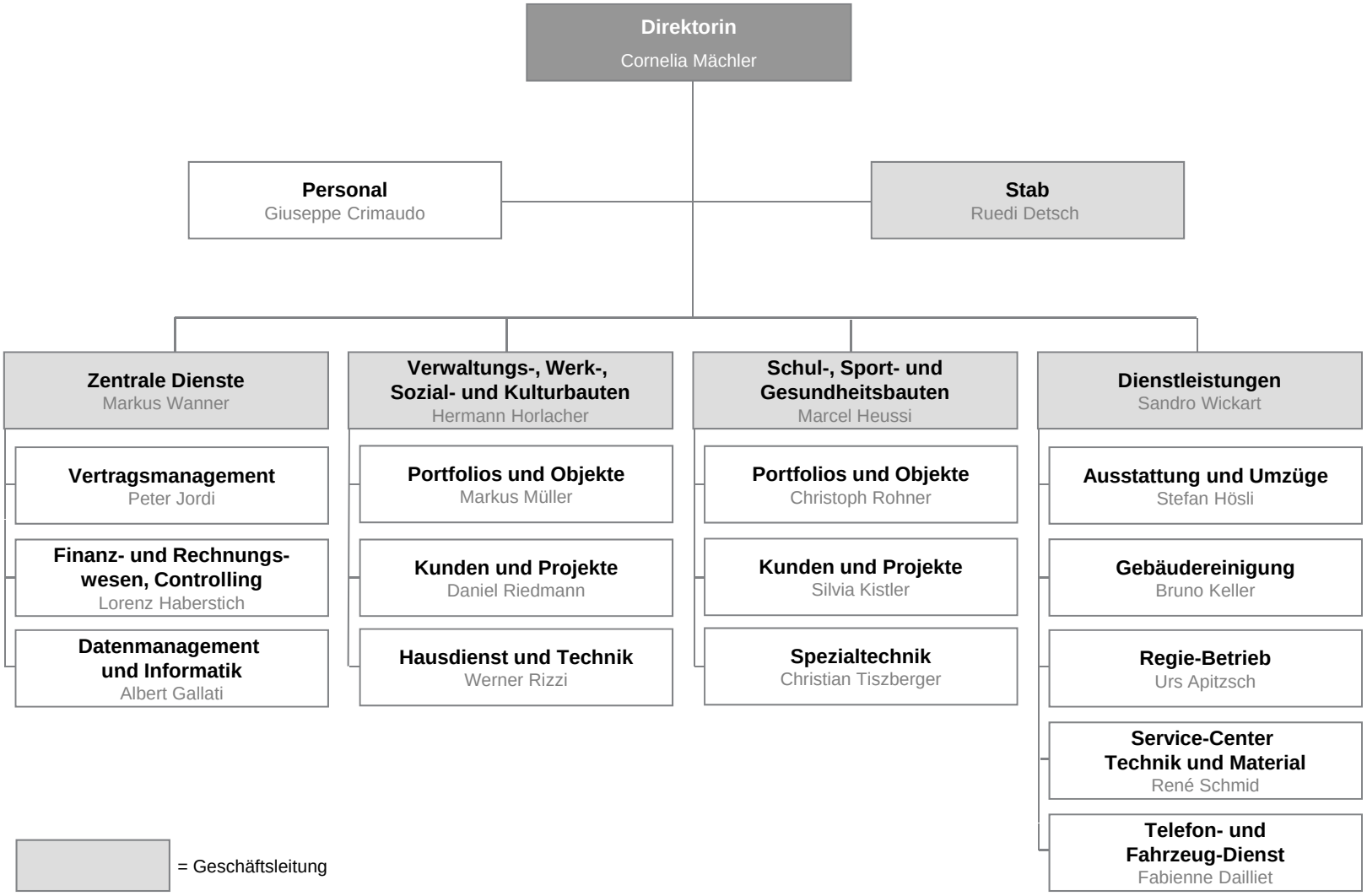
Stand: Januar 2012