Stadt Zürich
Stadtpolizei

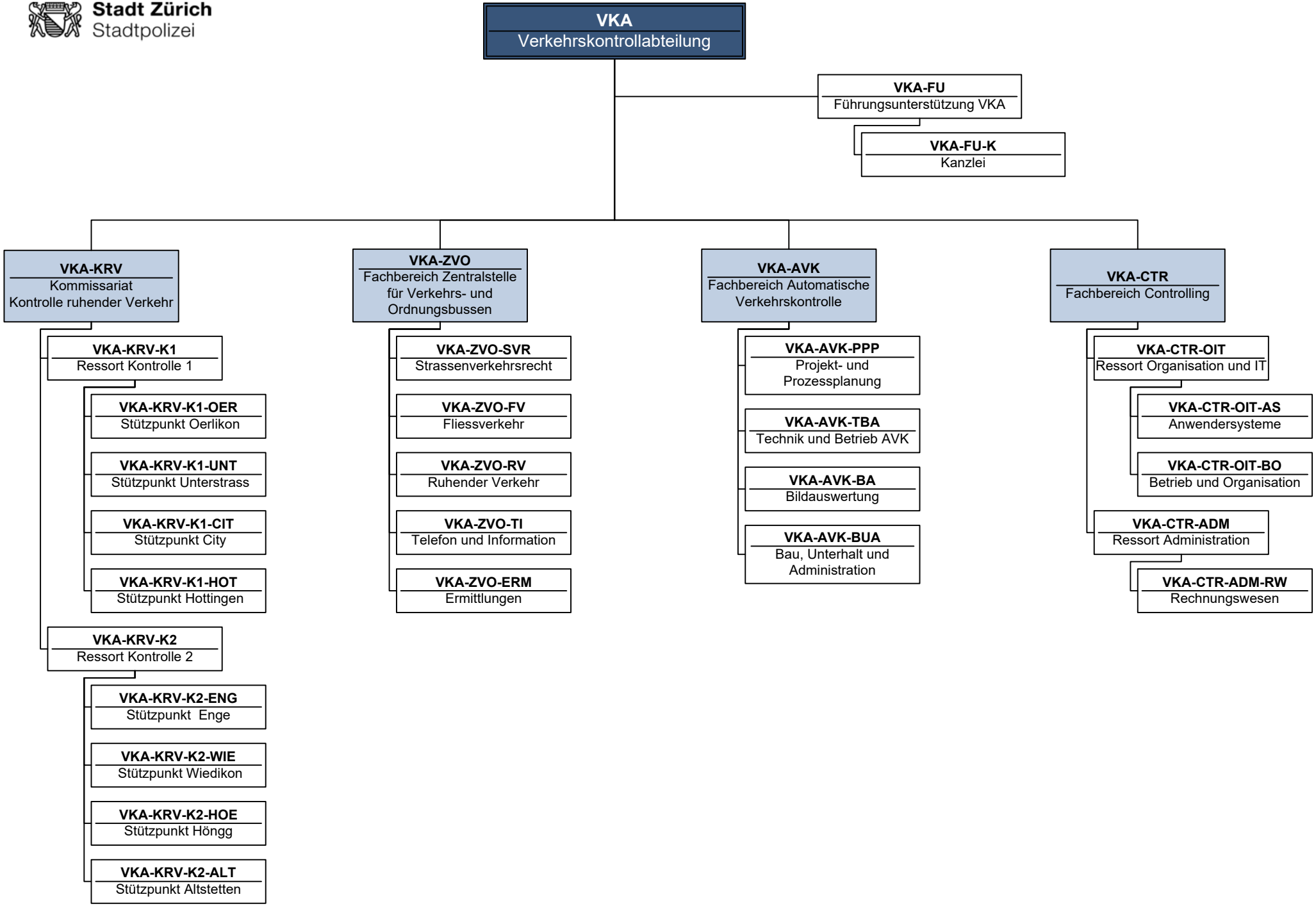

1. Januar 2021