# 3. Organisationsstruktur
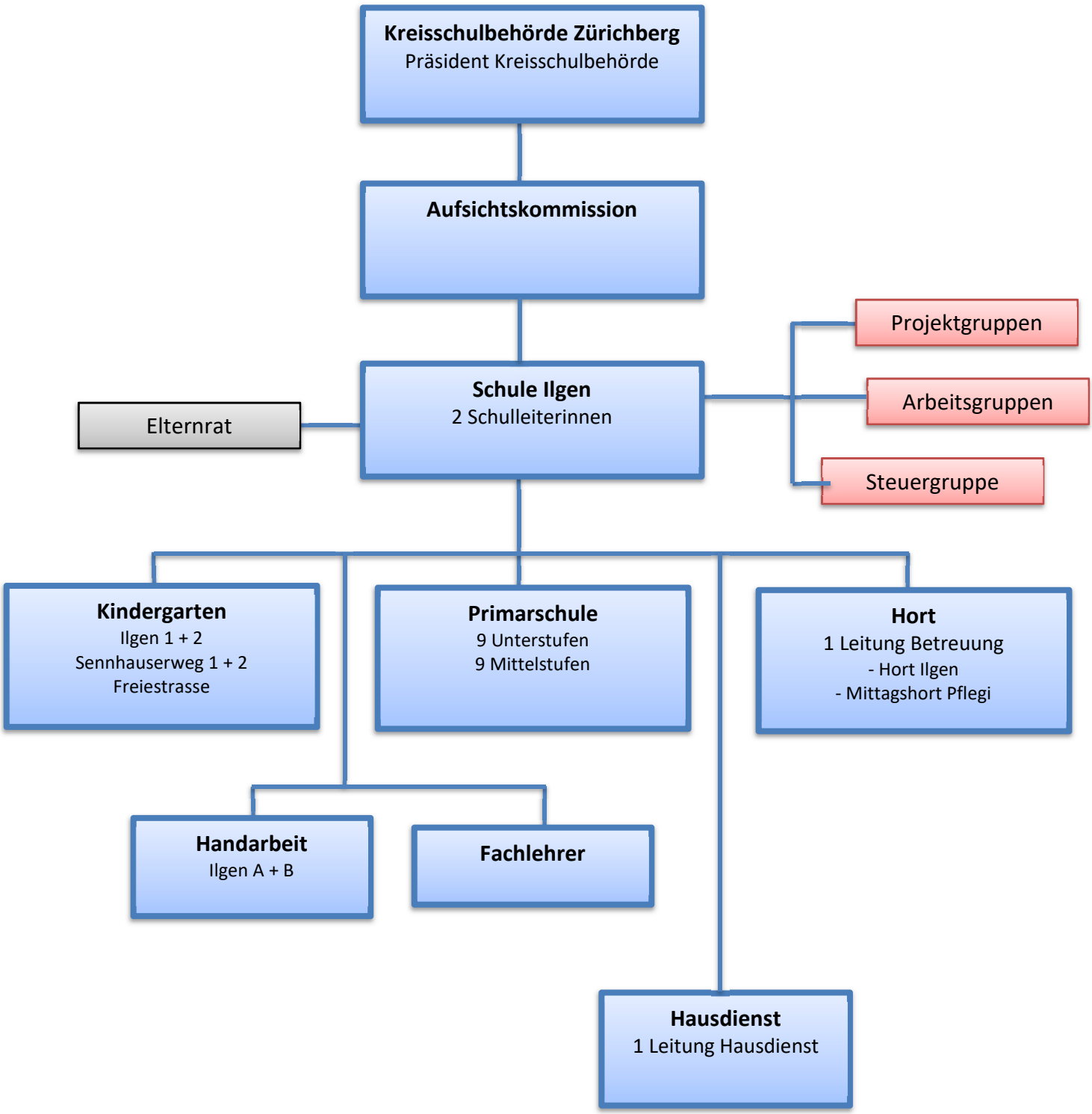
## 3.1 Organigramm